



*Car Week is an exciting time for the Monterey Peninsula as we welcome thousands of visitors from around the world.*

*To help you enjoy Car Week and anticipate any traffic delays, the Monterey County Convention and Visitors Bureau has put together*

# **“Your Guide to Navigating Car Week 2016”**

***Enjoy the ride!***

**MONTEREY**  
Grab life by the moments:  

---



**Friday, August 12<sup>th</sup>**

## Monterey

**Event:** Mazda Raceway Laguna Seca on Alvarado

**Location:** Alvarado Street

**Time:** 5 pm – 7 pm

**Road Closures:** Alvarado Street will be closed between Franklin Street and Del Monte Avenue from 2:30 pm – 9 pm.

**Best Access:** From Highway 1 North, take Del Monte Avenue exit and park in the Downtown East/West Parking Garage, located at Washington and Tyler Street between Franklin Street and Del Monte Avenue.

**Tips:** Ride the free MST Trolley between downtown Monterey, Fisherman's Wharf and Cannery Row from 10 am – 7 pm, or walk the Recreation Trail between downtown Monterey and Cannery Row.





**Saturday, August 13<sup>th</sup> & Sunday, August 14<sup>th</sup>**

## Monterey

**Event: Monterey Pre-Reunion**

**Location:** Mazda Raceway at Laguna Seca

**Time:** 8 am – 6 pm

**Road Closures:** No closures are anticipated at this time.

**Best Access:** General parking and vehicles with red and brown parking permits are required to enter via South Boundary Road, accessible from Highway 218 and General Jim Moore Blvd. in Del Rey Oaks. Vehicles with blue and green parking permits may enter the circuit via Highway 68. Vehicles without parking passes will be directed to the purple parking lots. All others will be directed to the designated colored parking areas based on space availability.

**Tips:** Free parking available at Mazda Raceway Laguna Seca. MST bus service is not available.

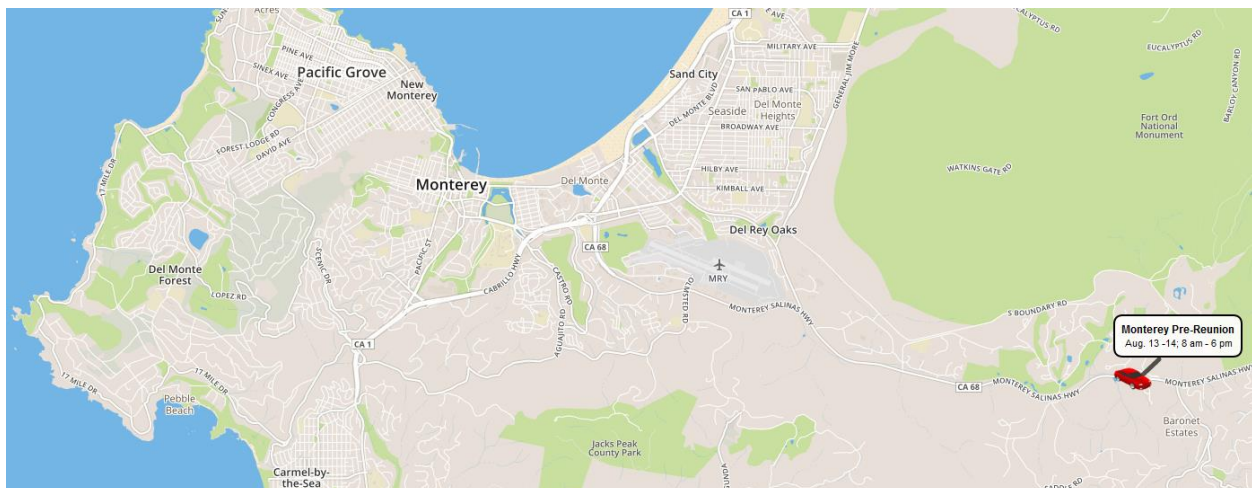





**Tuesday, August 16<sup>th</sup>**

### **Carmel-by-the-Sea**

**Event: Concours on the Avenue**

**Location:** Ocean Avenue

**Time:** 10 am – 5 pm

**Road Closures:** The following streets will be closed from 5:30 am – 6 pm: Ocean Avenue between Junipero and Monte Verde Streets; Lincoln Street between 6<sup>th</sup> and 7<sup>th</sup> Avenues; Dolores Street between 6<sup>th</sup> and 7<sup>th</sup> Avenues; San Carlos Street between 6<sup>th</sup> and Ocean Avenues; San Carlos Street between Ocean and 10<sup>th</sup> Avenue (from 5 am – 10 am only); Mission Street between Ocean and 6<sup>th</sup> Avenues; Mission Street between Ocean and Red Eagle Alley.

**Best Access:** Carpenter Street or Rio Road from Highway 1. Expect delays at all downtown intersections and limited parking throughout the city.

**Tips:** Free shuttle service, provided by the City of Carmel-by-the-Sea, between the Carmel Mission and Sunset Center from 8 am – 8 pm.

Free parking is available in Carmel-by-the-Sea at the Vista Lobos lot at 3<sup>rd</sup> Avenue & Junipero Street and at the Sunset Center lot on 8th Avenue between Mission and San Carlos Streets. Paid parking is available at Carmel Plaza, Mission Street between Ocean & 7<sup>th</sup> Avenues.

### **Carmel Valley**

**Event: Classic Motorsports Magazine Monterey Kick Off Cruise-In**

**Location:** Folktale Winery

**Time:** 3 pm – 8 pm

**Road Closures:** No closures are anticipated at this time.

**Best Access:** From Highway 1 exit Carmel Valley Road and travel 12 miles east.

## Seaside

**Event: Automobilia Monterey**

**Location:** The Embassy Suites, Ballroom

**Time:** 10 am – 6 pm

**Road Closures:** No closures are anticipated at this time.

**Best Access:** Exit Highway 1 at exit 403 for CA-218 toward Seaside/Del Rey Oaks. Travel east on Canyon Del Rey to first stop light. The hotel is located at the intersection of Canyon del Rey and Del Monte Blvd.

**Tips:** Free parking at the hotel parking lot.

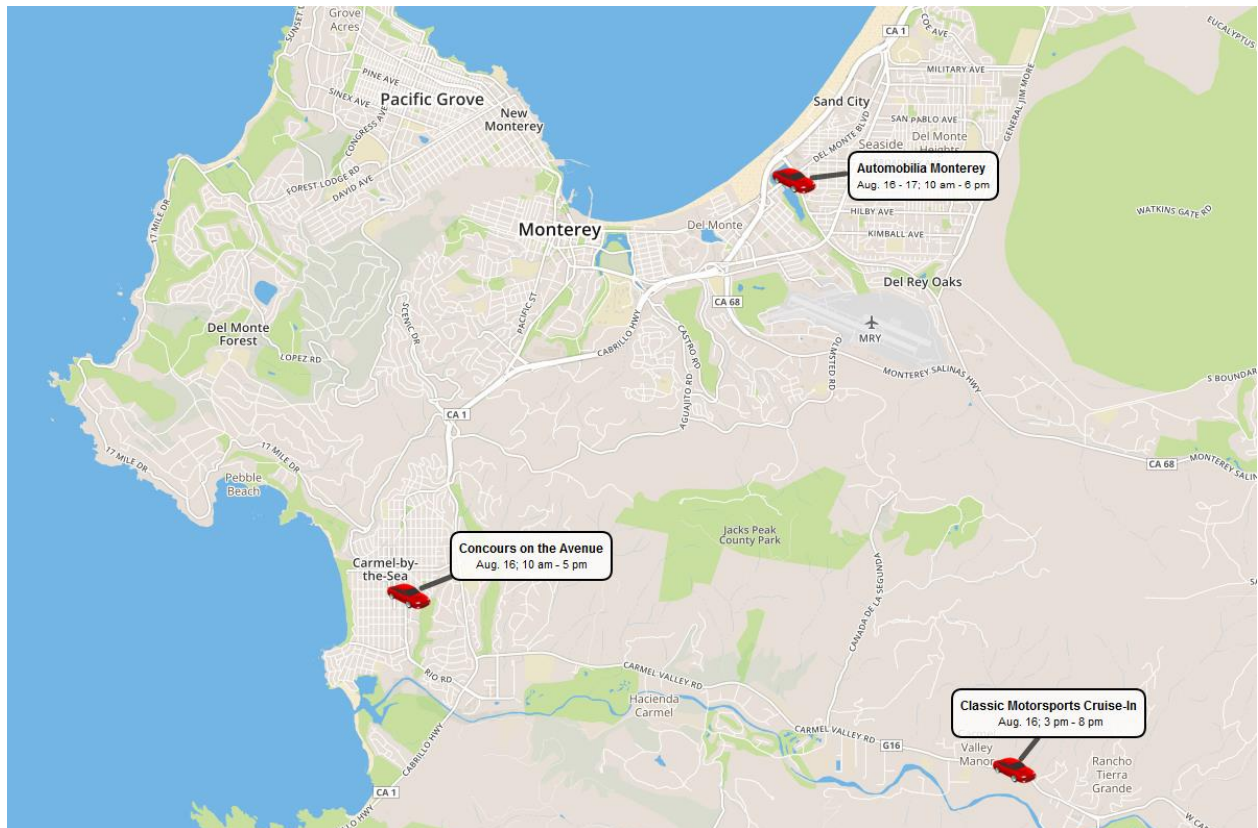



## Wednesday, August 17<sup>th</sup>

### Carmel-by-the-Sea

**Event:** Carmel Mission Classic

**Location:** Carmel Mission Courtyard

**Time:** 10 am – 4 pm

**Road Closures:** No closures are anticipated at this time.

**Best Access:** Rio Road from Highway 1. Expect delays at all downtown intersections and limited parking throughout the city.

**Tips:** Free parking is available in Carmel-by-the-Sea at the Vista Lobos lot at 3<sup>rd</sup> Avenue & Junipero Street and at the Sunset Center lot on 8th Avenue between Mission and San Carlos Streets. Paid parking is available at Carmel Plaza, Mission Street between Ocean & 7<sup>th</sup> Avenues.

### Carmel Valley

**Event:** Bonhams Quail Lodge Auction Preview

**Location:** Quail Lodge & Golf Club, West Field

**Time:** 9 am – 6 pm

**Road Closures:** No closures are anticipated at this time.

**Best Access:** From Highway 1, take exit Carmel Valley Road east.

### Monterey

**Event:** Russo & Steele Collector Automobile Auction Preview

**Location:** 290 Figueroa Street, On the Waterfront by Fisherman's Wharf

**Time:** 10 am – 4 pm

**Road Closures:** Del Monte Avenue between Washington and Alvarado Streets will be down to one lane. The front driveway for the Portola Hotel & Spa is closed to through traffic due to Monterey Conference Center construction.

Camino El Estero (lakeside) between Del Monte Avenue and Fremont Street will be used to stage transport trucks for the auction events.

**Best Access:** From Highway 1 North, take Del Monte Avenue exit and park in the Downtown East/West Parking Garage, located at Washington and Tyler Street between Franklin Street and Del Monte Avenue.

**Tips:** Ride the free MST Trolley between downtown Monterey, Fisherman's Wharf and Cannery Row from 10 am – 7 pm, or walk the Recreation Trail between downtown Monterey and Cannery Row.

### **Event: RM Sotheby's Car Auction Preview**

**Location:** Portola Hotel & Spa and Custom House Plaza

**Time:** 4 pm – 8 pm

**Road Closures:** Del Monte Avenue between Washington and Alvarado Streets will be down to one lane. The front driveway for the Portola Hotel & Spa is closed to through traffic due to Monterey Conference Center construction.

Camino El Estero (lakeside) between Del Monte Avenue and Fremont Street will be used to stage transport trucks for the auction events.

**Best Access:** From Highway 1 North, take Del Monte Avenue exit and park in the Downtown East/West Parking Garage, located at Washington and Tyler Street between Franklin Street and Del Monte Avenue.

**Tips:** Ride the free MST Trolley between downtown Monterey, Fisherman's Wharf and Cannery Row from 10 am – 7 pm, or walk the Recreation Trail between downtown Monterey and Cannery Row.

### **Event: McCall's Motorworks Revival**

**Location:** Monterey Jet Center

**Time:** 5 pm – 10 pm

**Road Closures:** No closures are anticipated at this time.

**Best Access:** From Highway 1 take Highway 68 east towards Salinas, exit Garden Road to Sky Park Drive.

**Tips:** Parking available in designated areas along Garden Road.

## **Pacific Grove**

### **Event: The Little Car Show**

**Location:** Lighthouse Avenue

**Time:** 12 pm – 5 pm

**Road Closures:** Lighthouse Avenue will be closed between Fountain Avenue and 17<sup>th</sup> Street. Lighthouse will be closed to cross traffic from the following streets: Forest Avenue, Grand Avenue and 16<sup>th</sup> Street. Fountain Avenue and 17<sup>th</sup> Street will remain open. Closures from 12 pm – 5 pm.

**Best Access:** From Monterey, use Lighthouse Avenue to Central Avenue, find street parking near Fountain Avenue. From the south, use Highway 1 exit Pacific Grove to the Holman Highway/Forest Avenue and find parking near Pine Avenue.

## **Pebble Beach**

### **Event: Pebble Beach Auctions presented by Gooding & Company Preview**

**Location:** Pebble Beach Equestrian Center at the corner of Stevenson Drive and Portola Road

**Time:** 10 am – 6 pm

**Road Closures:** No closures are anticipated at this time.

**Tips:** 17 Mile Drive is open as usual. There is a general parking area near the Equestrian Center. The parking entrance is on Forest Lake Road.

### **Event: Pebble Beach Motoring Classic**

**Location:** The Lodge at Pebble Beach

**Time:** Arrival estimated at 3 pm

**Road Closures:** No closures are anticipated at this time.

**Tips:** 17 Mile Drive is open as usual.

## **Seaside**

### **Event: Automobilia Monterey**

**Location:** The Embassy Suites, Ballroom

**Time:** 10 am – 6 pm

**Road Closures:** No closures are anticipated at this time.



**Best Access:** Exit Highway 1 at exit 403 for CA-218 toward Seaside/Del Rey Oaks. Travel east on Canyon Del Rey to first stop light. The hotel is located at the intersection of Canyon del Rey and Del Monte Blvd.

**Tips:** Free parking at the hotel parking lot.

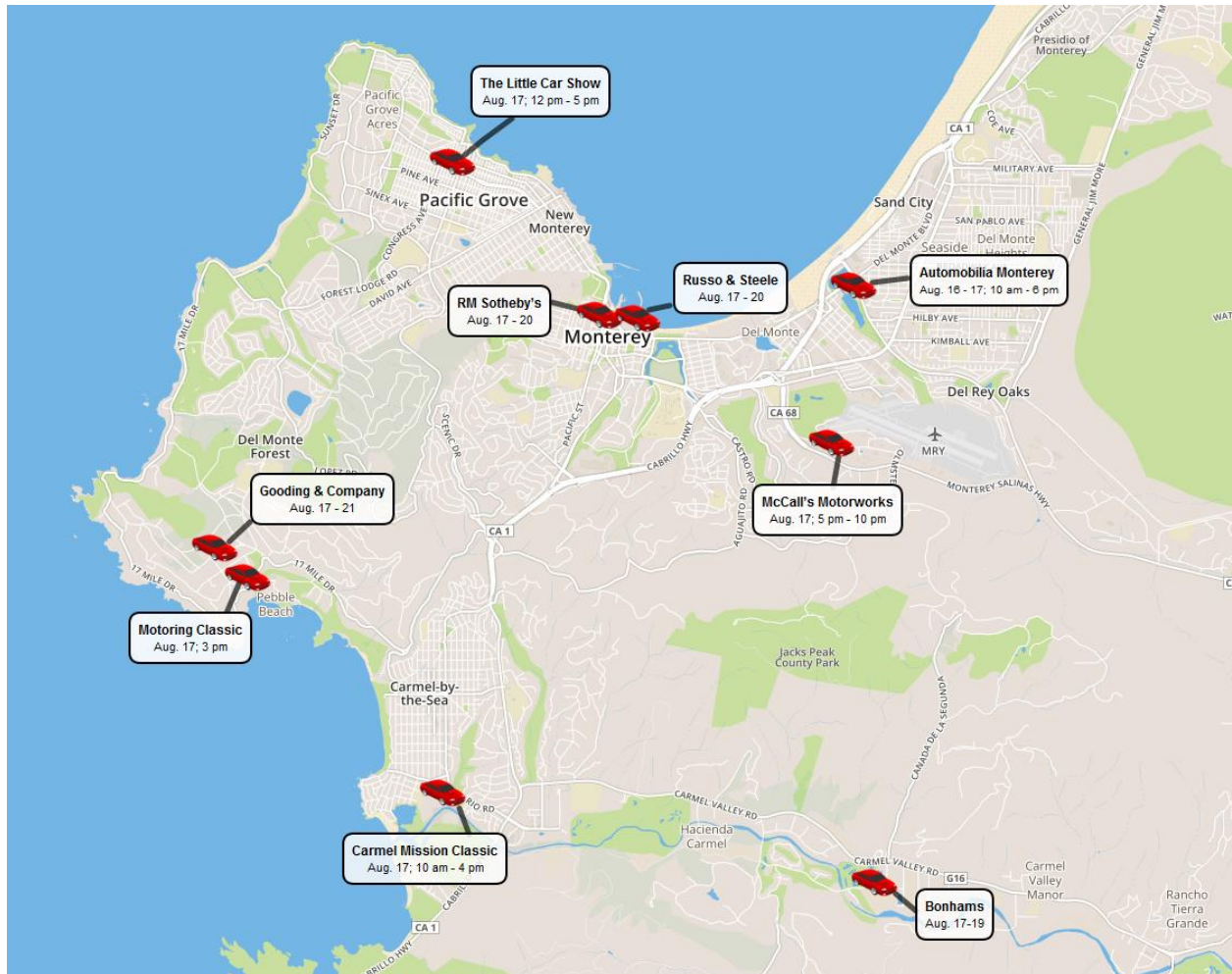



**Thursday, August 18<sup>th</sup>**

### **Carmel-by-the-Sea**

**Event:** Tour d'Elegance

**Location:** Ocean Avenue

**Time:** 11 am – 2:30 pm

**Road Closures:** Ocean Avenue will be closed between Junipero and Monte Verde Streets from 9 am – 4 pm.

**Best Access:** Carpenter Street or Rio Road from Highway 1. Expect delays at all downtown intersections and limited parking throughout the city.

**Tips:** Free shuttle service, provided by the City of Carmel-by-the-Sea, between the Carmel Mission and Sunset Center from 8 am – 8 pm.

Free parking is available in Carmel-by-the-Sea at the Vista Lobos lot at 3<sup>rd</sup> Avenue & Junipero Street and at the Sunset Center lot on 8th Avenue between Mission and San Carlos Streets. Paid parking is available at Carmel Plaza, Mission Street between Ocean & 7<sup>th</sup> Avenues.

### **Carmel Valley**

**Event:** Bonhams Quail Lodge Auction Preview

**Location:** Quail Lodge & Golf Club, West Field

**Time:** 9 am – 6 pm

**Road Closures:** No closures are anticipated at this time.

**Best Access:** From Highway 1, take exit Carmel Valley Road east.

## Monterey

### **Event: Mecum Auction**

**Location:** Hyatt Regency Resort and Spa on Del Monte Golf Course

**Time:** Preview 8 am – 10 am; Auction 10 am – 5 pm

**Road Closures:** No closures are anticipated at this time.

**Best Access:** From Highway 1 take Mark Thomas Drive exit.

**Tips:** Free general parking is available at Del Monte Golf Course, off Mark Thomas Drive, just west of the Hyatt Regency at 1300 Sylvan Road.

### **Event: Rolex Monterey Motorsports Reunion**

**Location:** Mazda Raceway at Laguna Seca

**Time:** 8 am – 5 pm

**Road Closures:** South Boundary Road will be one-way traffic entering from 7 am – 2 pm. At 2:30 pm, it will become one-way outbound traffic.

**Best Access:** General parking and vehicles with red and brown parking permits are required to enter via South Boundary Road, accessible from Highway 218 and General Jim Moore Blvd. in Del Rey Oaks. Vehicles with blue and green parking permits may enter the circuit via Highway 68. Vehicles without parking passes will be directed to the purple parking lots. All others will be directed to the designated colored parking areas based on space availability.

**Tips:** Free parking available at Mazda Raceway Laguna Seca. MST bus service is not available.

### **Event: RM Sotheby's Car Auction Preview**

**Location:** Portola Hotel & Spa and Custom House Plaza

**Time:** 10 am – 8 pm

**Road Closures:** Del Monte Avenue between Washington and Alvarado Streets will be down to one lane. The front driveway for the Portola Hotel & Spa is closed to through traffic due to Monterey Conference Center construction.

Camino El Estero (lakeside) between Del Monte Avenue and Fremont Street will be used to stage transport trucks for the auction events.

**Best Access:** From Highway 1 North, take Del Monte Avenue exit and park in the Downtown East/West Parking Garage, located at Washington and Tyler Street between Franklin Street and Del Monte Avenue.

**Tips:** Ride the free MST Trolley between downtown Monterey, Fisherman's Wharf and Cannery Row from 10 am – 7 pm, or walk the Recreation Trail between downtown Monterey and Cannery Row.

**Event: Russo & Steele Collector Automobile Auction**

**Location:** 290 Figueroa Street, On the Waterfront by Fisherman's Wharf

**Time:** 10 am – 4 pm; Auction 5 pm

**Road Closures:** Del Monte Avenue between Washington and Alvarado Streets will be down to one lane. The front driveway for the Portola Hotel & Spa is closed to through traffic due to Monterey Conference Center construction.

Camino El Estero (lakeside) between Del Monte Avenue and Fremont Street will be used to stage transport trucks for the auction events.

**Best Access:** From Highway 1 North, take Del Monte Avenue exit and park in the Downtown East/West Parking Garage, located at Washington and Tyler Street between Franklin Street and Del Monte Avenue.

**Tips:** Ride the free MST Trolley between downtown Monterey, Fisherman's Wharf and Cannery Row from 10 am – 7 pm, or walk the Recreation Trail between downtown Monterey and Cannery Row.

**Event: Rick Cole Auction Viewing**

**Location:** Monterey Marriott

**Time:** 10 am – 6 pm

**Road Closures:** Del Monte Avenue between Washington and Alvarado Streets will be down to one lane. The front driveway for the Portola Hotel & Spa is closed to through traffic due to Monterey Conference Center construction.

Camino El Estero (lakeside) between Del Monte Avenue and Fremont Street will be used to stage transport trucks for the auction events.

**Best Access:** From Highway 1 North, take Del Monte Avenue exit and park in the Downtown East/West Parking Garage, located at Washington and Tyler Street between Franklin Street and Del Monte Avenue.

**Tips:** Ride the free MST Trolley between downtown Monterey, Fisherman's Wharf and Cannery Row from 10 am – 7 pm, or walk the Recreation Trail between downtown Monterey and Cannery Row.

**Pacific Grove****Event: PG Wheels of the Future Alternative Fuel Showcase**

**Location:** American Tin Cannery, 125 Ocean View Boulevard

**Time:** 12 pm – 8 pm

**Road Closures:** Ocean View Boulevard will be closed between Eardley Avenue and Dewey Street, in front of the American Tin Cannery Outlet Mall building from 6 am – 9 pm.

**Best Access:** From Monterey, use Lighthouse Avenue to Eardley Avenue. From the south, use Highway 1 exit Pacific Grove to the Holman Highway/Forest Avenue, turn right onto David Avenue. Then, turn left onto Spencer Street and right onto Eardley Avenue.

**Tips:** Parking is available on site at the American Tin Cannery, entrance is on Eardley Avenue.

## **Pebble Beach**

### **Event: Pebble Beach Tour d'Elegance**

**Location:** Cars line up on Portola Road near the Equestrian Center (start and finishing point).

**Time:** 9 am – 3 pm

**Road Closures:** No closures are anticipated at this time.

**Tips:** 17 Mile Drive is open as usual. There is a free general parking area near the Equestrian Center. The parking entrance is on Forest Lake Road. Spectators are welcome.

### **Event: Pebble Beach Auctions presented by Gooding & Company Preview**

**Location:** Pebble Beach Equestrian Center at the corner of Stevenson Drive and Portola Road

**Time:** 8 am – 6 pm

**Road Closures:** No closures are anticipated at this time.

**Tips:** 17 Mile Drive is open as usual. There is a general parking area near the Equestrian Center. The parking entrance is on Forest Lake Road.

### **Event: Automotive Displays and Debuts**

**Location:** Peter Hay Hill and other venues at Pebble Beach Resorts

**Time:** 9 am – 5 pm

**Road Closures:** No closures are anticipated at this time.

**Tips:** 17 Mile Drive is open as usual. There is a general parking area near the Equestrian Center. The parking entrance is on Forest Lake Road.

### **Event: Pebble Beach RetroAuto**

**Location:** The Inn at Spanish Bay, Ballrooms



**Time:** 9:30 am - 5:30 pm

**Road Closures:** No closures are anticipated at this time.

**Tips:** 17 Mile Drive is open as usual. Free parking is available onsite at Spanish Bay.

## **Event: Pebble Beach Classic Car Forum**

**Location:** The Inn at Spanish Bay

**Time:** 3 pm – 5 pm

**Road Closures:** No closures are anticipated at this time.

**Tips:** 17 Mile Drive is open as usual. Free parking is available onsite at Spanish Bay.

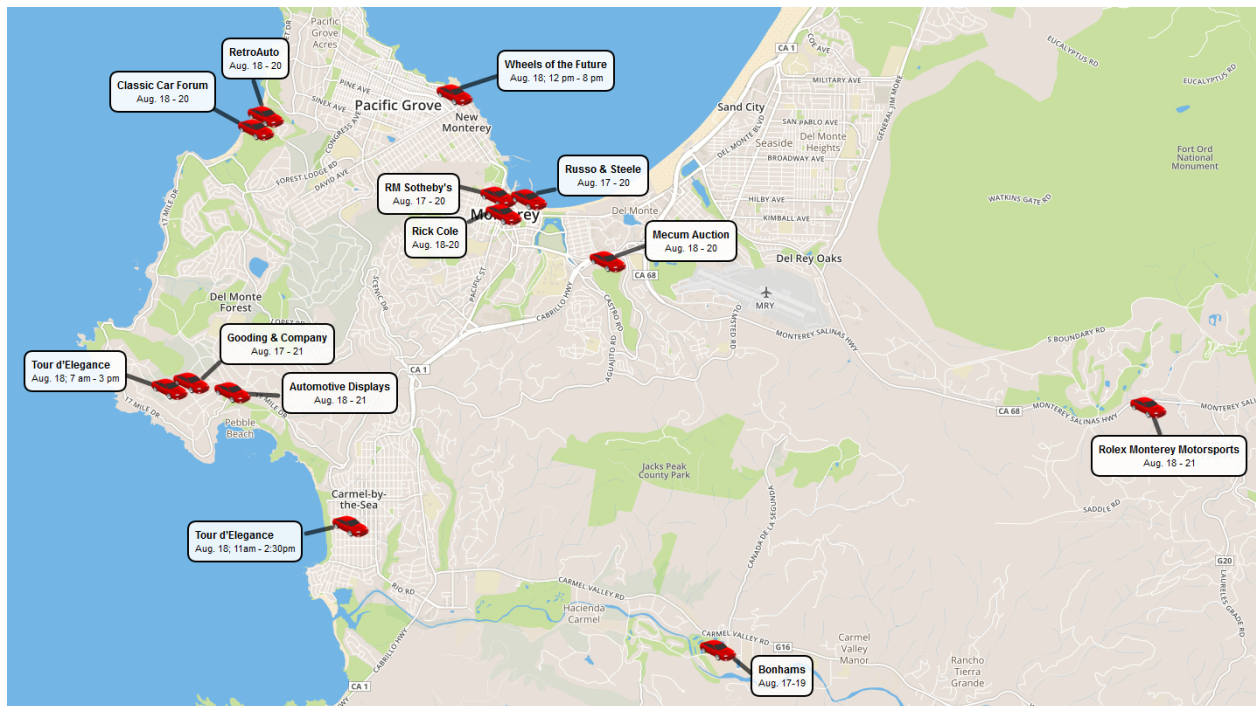



**Friday, August 19<sup>th</sup>**

### **Carmel Valley**

**Event: Porsche Club of America Werks Reunion**

**Location:** Rancho Canada Golf Club

**Time:** 7 am – 3 pm

**Road Closures:** No closures are anticipated at this time.

**Best Access:** From Highway 1 exit Carmel Valley Road east.

**Event: Bonhams Quail Lodge Auction**

**Location:** Quail Lodge & Golf Club, West Field

**Time:** Preview 9 am – 11 am; Auction 11 am

**Road Closures:** A portion of Valley Greens Drive will be closed between the hours of 12 am and 7 pm. The temporary road closure will not restrict access for any residents to their home, as the closure is confined to the area along the Practice Range at Quail Lodge Clubhouse from Poplar Lane to River Place. This portion of Valley Greens Drive will be closed to all through traffic and will be properly marked with directional signs and physically monitored by event staff. All residents will have full access to their homes by following alternative routes.

**Best Access:** From Highway 1, take exit Carmel Valley Road east.

**Event: The Quail, A Motorsports Gathering**

**Location:** Quail Lodge & Golf Club

**Time:** 10 am – 4 pm

**Road Closures:** A portion of Valley Greens Drive will be closed between the hours of 12am and 7pm. The temporary road closure will not restrict access for any residents to their home, as the closure is confined to the area along the Practice Range at Quail Lodge Clubhouse from Poplar Lane to River Place. This portion of Valley Greens Drive will be closed to all through traffic and will be properly marked with directional signs and physically monitored by event staff. All residents will have full access to their homes by following alternative routes.

**Best Access:** From Highway 1, take exit Carmel Valley Road east.

## **Monterey**

### **Event: Mecum Auction**

**Location:** Hyatt Regency Resort and Spa on Del Monte Golf Course

**Time:** Preview 8 am – 10 am; Auction 10 am – 5 pm

**Road Closures:** No closures are anticipated at this time.

**Best Access:** From Highway 1 take Mark Thomas Drive exit.

**Tips:** Free general parking is available at no charge on Del Monte Golf Course, off Mark Thomas Drive, just west of the Hyatt Regency at 1300 Sylvan Road.

### **Event: Rolex Monterey Motorsports Reunion**

**Location:** Mazda Raceway at Laguna Seca

**Time:** 8:30 am – 5 pm

**Road Closures:** South Boundary Road will be one-way traffic entering from 7 am – 2 pm. At 2:30 pm, it will become one-way outbound traffic.

**Best Access:** General parking and vehicles with red and brown parking permits are required to enter via South Boundary Road, accessible from Highway 218 and General Jim Moore Blvd. in Del Rey Oaks. Vehicles with blue and green parking permits may enter the circuit via Highway 68. Vehicles without parking passes will be directed to the purple parking lots. All others will be directed to the designated colored parking areas based on space availability.

**Tip:** Free parking available at Mazda Raceway Laguna Seca. MST bus service is not available.

### **Event: Legends of the Autobahn**

**Location:** Nicklaus Club

**Time:** 9 am- 3 pm

**Road Closures:** No closures are anticipated at this time.

**Best Access:** From Highway 1, take Highway 68 east towards Salinas, exit Pasadera Drive. Entry gate for spectators is located on the north side of the Nicklaus Club, accessible via Boundary Road.

### **Event: RM Sotheby's Car Auction**

**Location:** Portola Hotel & Spa and Custom House Plaza

**Time:** Preview 10 am – 4 pm; Auction 7 pm – 10 pm

**Road Closures:** Del Monte Avenue between Washington and Alvarado Streets will be down to one lane. The front driveway for the Portola Hotel & Spa is closed to through traffic due to Monterey Conference Center construction.

Camino El Estero (lakeside) between Del Monte Avenue and Fremont Street will be used to stage transport trucks for the auction events.

**Best Access:** From Highway 1 North, take Del Monte Avenue exit and park in the Downtown East/West Parking Garage, located at Washington and Tyler Street between Franklin Street and Del Monte Avenue.

**Tips:** Ride the free MST Trolley between downtown Monterey, Fisherman's Wharf and Cannery Row from 10 am – 7 pm, or walk the Recreation Trail between downtown Monterey and Cannery Row. Cyclists and pedestrians use caution along Recreation Trail near Fisherman's Wharf as the path is re-routed Friday 10 am - Saturday 10 pm.

### **Event: Russo & Steele Collector Automobile Auction**

**Location:** 290 Figueroa Street, On the Waterfront by Fisherman's Wharf

**Time:** Preview: 10 am – 4 pm; Auction 5 pm

**Road Closures:** Del Monte Avenue between Washington and Alvarado Streets will be down to one lane. The front driveway for the Portola Hotel & Spa is closed to through traffic due to Monterey Conference Center construction.

Camino El Estero (lakeside) between Del Monte Avenue and Fremont Street will be used to stage transport trucks for the auction events.

**Best Access:** From Highway 1 North, take Del Monte Avenue exit and park in the Downtown East/West Parking Garage, located at Washington and Tyler Street between Franklin Street and Del Monte Avenue.

**Tips:** Ride the free MST Trolley between downtown Monterey, Fisherman's Wharf and Cannery Row from 10 am – 7 pm, or walk the Recreation Trail between downtown Monterey and Cannery Row. Cyclists and pedestrians use caution along Recreation Trail near Fisherman's Wharf as the path is re-routed Friday 10 am - Saturday 10 pm.

**Event: Rick Cole Auction Viewing**

**Location:** Monterey Marriott

**Time:** 10 am – Midnight

**Road Closures:** Del Monte Avenue between Washington and Alvarado Streets will be down to one lane. The front driveway for the Portola Hotel & Spa is closed to through traffic due to Monterey Conference Center construction.

Camino El Estero (lakeside) between Del Monte Avenue and Fremont Street will be used to stage transport trucks for the auction events.

**Best Access:** From Highway 1 North, take Del Monte Avenue exit and park in the Downtown East/West Parking Garage, located at Washington and Tyler Street between Franklin Street and Del Monte Avenue.

**Tips:** Ride the free MST Trolley between downtown Monterey, Fisherman's Wharf and Cannery Row from 10 am – 7 pm, or walk the Recreation Trail between downtown Monterey and Cannery Row. Cyclists and pedestrians use caution along Recreation Trail near Fisherman's Wharf as the path is re-routed Friday 10 am - Saturday 10 pm.

**Event: Exotics on Cannery Row**

**Location:** Cannery Row, between Drake and Hoffman Avenues

**Time:** 4 pm – 8 pm

**Road Closures:** Cannery Row will be closed from Drake to David Avenues. Hoffman, Prescott and David Avenues will be closed from Wave Street to Cannery Row. "No Parking" signs will be posted for these streets from 11:30 am – 10 pm with a hard closure from 12:30 pm – 10 pm.

**Best Access:** From Highway 1 South, take Highway 68 Pacific Grove exit to David Avenue and turn right then follow to Wave Street and right turn. Make a right onto Hoffman Avenue and then a quick right onto Foam Street to the Cannery Row Parking Garage between Hoffman and Prescott Avenues.

**Tips:** Ride the free MST Trolley between downtown Monterey, Fisherman's Wharf and Cannery Row from 10 am – 7 pm or ride the free MST Monterey Bay Aquarium Direct Trolley from 9 am – 6 pm. You can also walk the Recreation Trail between downtown Monterey and Cannery Row. Cyclists and pedestrians use caution along Recreation Trail near Fisherman's Wharf as the path is re-routed Friday 10 am - Saturday 10 pm.

**Pacific Grove****Event: 21<sup>st</sup> Annual Pacific Grove Concours Auto Rally**

**Location:** Lighthouse Avenue

**Time:** 12 pm – 6 pm



**Road Closures:** Lighthouse Avenue will be closed from Congress Avenue to 13<sup>th</sup> Street from 12 pm to 6 pm. In addition, side streets will be closed to cross traffic from Park Avenue to 13<sup>th</sup> Street. Forest and Grand Avenues will be closed to traffic from 11 am to 6 pm.

**Best Access:** From Monterey use Lighthouse Avenue to Central Avenue, find street parking near Fountain Avenue. From the south, use Highway 1 exit Pacific Grove to the Holman Highway/Forest Avenue and find parking near Pine Avenue.

## **Pebble Beach**

### **Event: Automotive Displays and Debuts**

**Location:** Peter Hay Hill and other venues at Pebble Beach Resorts

**Time:** 9 am – 5 pm

**Road Closures:** No closures are anticipated at this time.

**Tips:** 17 Mile Drive is open as usual. There is a general parking area near the Equestrian Center. The parking entrance is on Forest Lake Road.

### **Event: Pebble Beach Auctions presented by Gooding & Company Preview**

**Location:** Pebble Beach Equestrian Center at the corner of Stevenson Drive and Portola Road

**Time:** 9 am – 7 pm

**Road Closures:** No closures are anticipated at this time.

**Tips:** 17 Mile Drive is open as usual. There is a general parking area near the Equestrian Center. The parking entrance is on Forest Lake Road.

### **Event: Pebble Beach RetroAuto**

**Location:** The Inn at Spanish Bay, Ballrooms

**Time:** 9:30 am - 5:30 pm

**Road Closures:** No closures are anticipated at this time.

**Tips:** 17 Mile Drive is open as usual. Free parking is available onsite at Spanish Bay.

### **Event: Pebble Beach Classic Car Forum**

**Location:** The Inn at Spanish Bay

**Time:** 10:30 am – 4 pm

**Road Closures:** No closures are anticipated at this time.

**Tips:** 17 Mile Drive is open as usual. Free parking is available onsite at Spanish Bay.

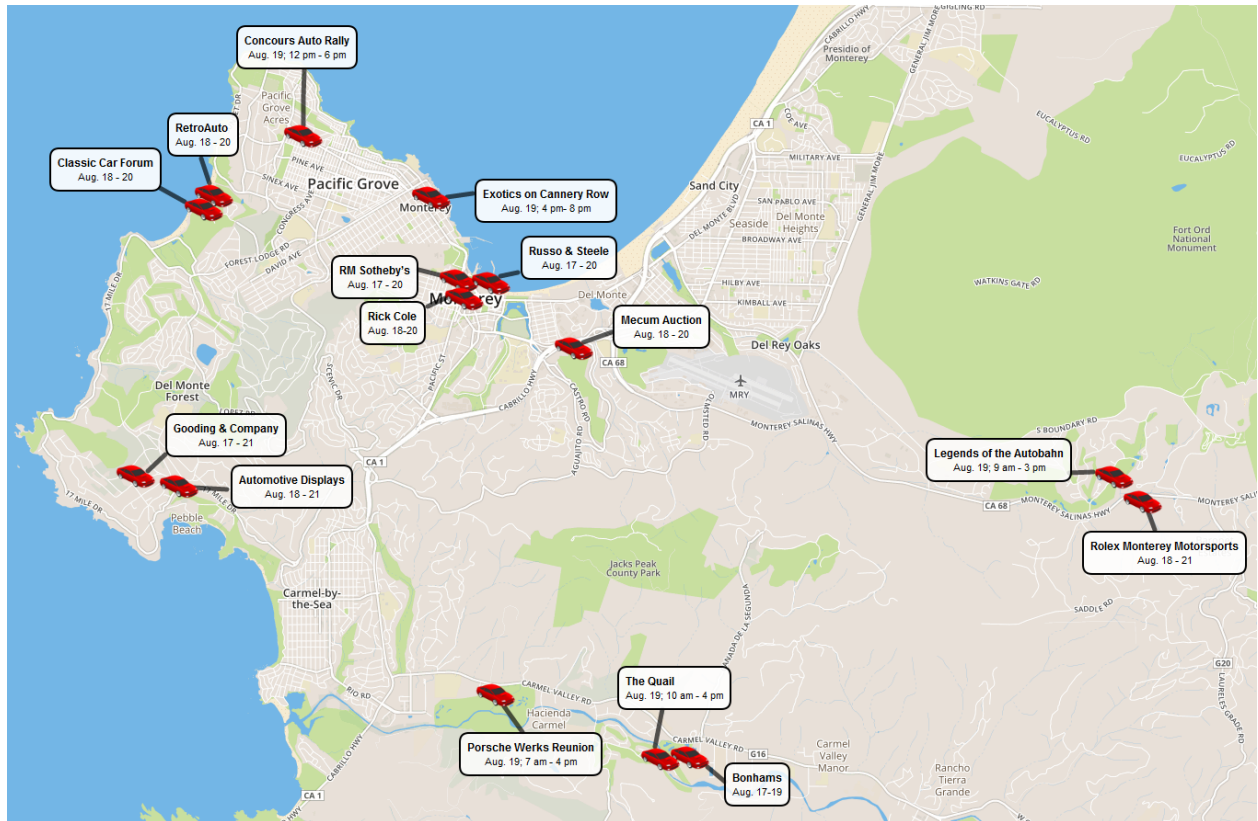



**Saturday, August 20<sup>th</sup>**

### **Carmel**

**Event: The Barnyard Ferrari Event**

**Location:** The Barnyard Shopping Village

**Time:** 4 pm – 7 pm

**Road Closures:** No closures are anticipated at this time.

**Best Access:** Take Highway 1 South and turn left on Carmel Valley Road. Turn right on Carmel Rancho Boulevard and right on Carmel Ranch Lane. Drive one block to free parking area.

### **Monterey**

**Event: Mecum Auction**

**Location:** Hyatt Regency Resort and Spa on Del Monte Golf Course

**Time:** Preview 8 am – 10 am; Auction 10 am – 5 pm

**Road Closures:** No closures are anticipated at this time.

**Best Access:** From Highway 1 take Mark Thomas Drive exit.

**Tips:** Free general parking is available at no charge on Del Monte Golf Course, off Mark Thomas Drive, just west of the Hyatt Regency at 1300 Sylvan Road.

**Event: Rolex Monterey Motorsports Reunion**

**Location:** Mazda Raceway at Laguna Seca

**Time:** 8:30 am – 6 pm

**Road Closures:** South Boundary Road will be one-way traffic entering from 7 am – 2 pm. At 2:30 pm, it will become one-way outbound traffic.

**Best Access:** General parking and vehicles with red and brown parking permits are required to enter via South Boundary Road, accessible from Highway 218 and General Jim Moore Blvd. in Del Rey Oaks. Vehicles with blue and green parking permits may enter the circuit via Highway 68. Vehicles without parking passes will be directed to the purple parking lots. All others will be directed to the designated colored parking areas based on space availability.

**Tips:** Free parking available at Mazda Raceway Laguna Seca. MST bus service is not available.

### **Event: RM Sotheby's Car Auction**

**Location:** Portola Hotel & Spa and Custom House Plaza

**Time:** Preview 10 am – 4 pm; Auction 7 pm – 10 pm

**Road Closures:** Del Monte Avenue between Washington and Alvarado Streets will be down to one lane. The front driveway for the Portola Hotel & Spa is closed to through traffic due to Monterey Conference Center construction.

Camino El Estero (lakeside) between Del Monte Avenue and Fremont Street will be used to stage transport trucks for the auction events.

**Best Access:** From Highway 1 North, take Del Monte Avenue exit and park in the Downtown East/West Parking Garage, located at Washington and Tyler Street between Franklin Street and Del Monte Avenue.

**Tips:** Ride the free MST Trolley between downtown Monterey, Fisherman's Wharf and Cannery Row from 10 am – 8 pm, or walk the Recreation Trail between downtown Monterey and Cannery Row. Cyclists and pedestrians use caution along Recreation Trail near Fisherman's Wharf as the path is re-routed Friday 10 am - Saturday 10 pm.

### **Event: Russo & Steele Collector Automobile Auction**

**Location:** 290 Figueroa Street, On the Waterfront by Fisherman's Wharf

**Time:** Preview 10 am – 4 pm; Auction 5 pm

**Road Closures:** Del Monte Avenue between Washington and Alvarado Streets will be down to one lane. The front driveway for the Portola Hotel & Spa is closed to through traffic due to Monterey Conference Center construction.

Camino El Estero (lakeside) between Del Monte Avenue and Fremont Street will be used to stage transport trucks for the auction events.

**Best Access:** From Highway 1 North, take Del Monte Avenue exit and park in the Downtown East/West Parking Garage, located at Washington and Tyler Street between Franklin Street and Del Monte Avenue.

**Tips:** Ride the free MST Trolley between downtown Monterey, Fisherman's Wharf and Cannery Row from 10 am – 8 pm, or walk the Recreation Trail between downtown Monterey and Cannery Row. Cyclists and pedestrians use caution along Recreation Trail near Fisherman's Wharf as the path is re-routed Friday 10 am - Saturday 10 pm.

**Event: Rick Cole Auction Viewing**

**Location:** Monterey Marriott

**Time:** 10 am – Midnight

**Road Closures:** Del Monte Avenue between Washington and Alvarado Streets will be down to one lane. The front driveway for the Portola Hotel & Spa is closed to through traffic due to Monterey Conference Center construction.

Camino El Estero (lakeside) between Del Monte Avenue and Fremont Street will be used to stage transport trucks for the auction events.

**Best Access:** From Highway 1 North, take Del Monte Avenue exit and park in the Downtown East/West Parking Garage, located at Washington and Tyler Street between Franklin Street and Del Monte Avenue.

**Tips:** Ride the free MST Trolley between downtown Monterey, Fisherman's Wharf and Cannery Row from 10 am – 8 pm, or walk the Recreation Trail between downtown Monterey and Cannery Row. Cyclists and pedestrians use caution along Recreation Trail near Fisherman's Wharf as the path is re-routed Friday 10 am - Saturday 10 pm.

## **Pebble Beach**

**Event: Pebble Beach Auctions presented by Gooding & Company**

**Location:** Pebble Beach Equestrian Center at the corner of Stevenson Drive and Portola Road

**Time:** Preview 9 am – 3:30 pm; Auction 4 pm

**Road Closures:** 17-Mile Drive will be closed to tourist traffic. Only residents, guests of residents and attendees of Pebble Beach events will be allowed access through the 17-Mile Drive gates.

**Tips:** There is a general parking area near the Equestrian Center. The parking entrance is on Forest Lake Road.

**Event: Automotive Displays and Debuts**

**Location:** Peter Hay Hill and other venues at Pebble Beach Resorts

**Time:** 9 am – 5 pm



**Road Closures:** 17-Mile Drive will be closed to tourist traffic. Only residents, guests of residents and attendees of Pebble Beach events will be allowed access through the 17-Mile Drive gates.

**Tips:** There is a general parking area near the Equestrian Center. The parking entrance is on Forest Lake Road.

**Event: Pebble Beach RetroAuto**

**Location:** The Inn at Spanish Bay, Ballrooms

**Time:** 9:30 am - 5:30 pm

**Road Closures:** 17-Mile Drive will be closed to tourist traffic. Only residents, guests of residents and attendees of Pebble Beach events will be allowed access through the 17-Mile Drive gates.

**Tips:** Free parking is available onsite at Spanish Bay.

**Event: Pebble Beach Classic Car Forum**

**Location:** The Inn at Spanish Bay

**Time:** 11 am – 5:30 pm

**Road Closures:** 17-Mile Drive will be closed to tourist traffic. Only residents, guests of residents and attendees of Pebble Beach events will be allowed access through the 17-Mile Drive gates.

**Tips:** Free parking is available onsite at Spanish Bay.

## **Seaside**

**Event: Concorso Italiano**

**Location:** Bayonet Black Horse Golf Course

**Time:** 9:30 am – 5 pm

**Road Closures:** No closures are anticipated at this time.

**Best Access:** From Highway 1, take Lightfighter Drive exit. At the third stoplight, turn right onto General Jim Moore Boulevard, then right on Normandy Road, then slight left onto Monterey Road, then watch for Concorso parking entrance on left.

**Tips:** Parking onsite and included in the cost of your admission. Please arrive early as it will be busy.

## Event: Concours d'LeMons

**Location:** Laguna Grande Park

**Time:** 10 am - 1:30 pm

**Road Closures:** No closures are anticipated at this time.

**Best Access:** Off Highway 1, take Seaside-Del Rey Oaks exit to Canyon Del Rey (Highway 218) just south of the Embassy Suites Hotel.

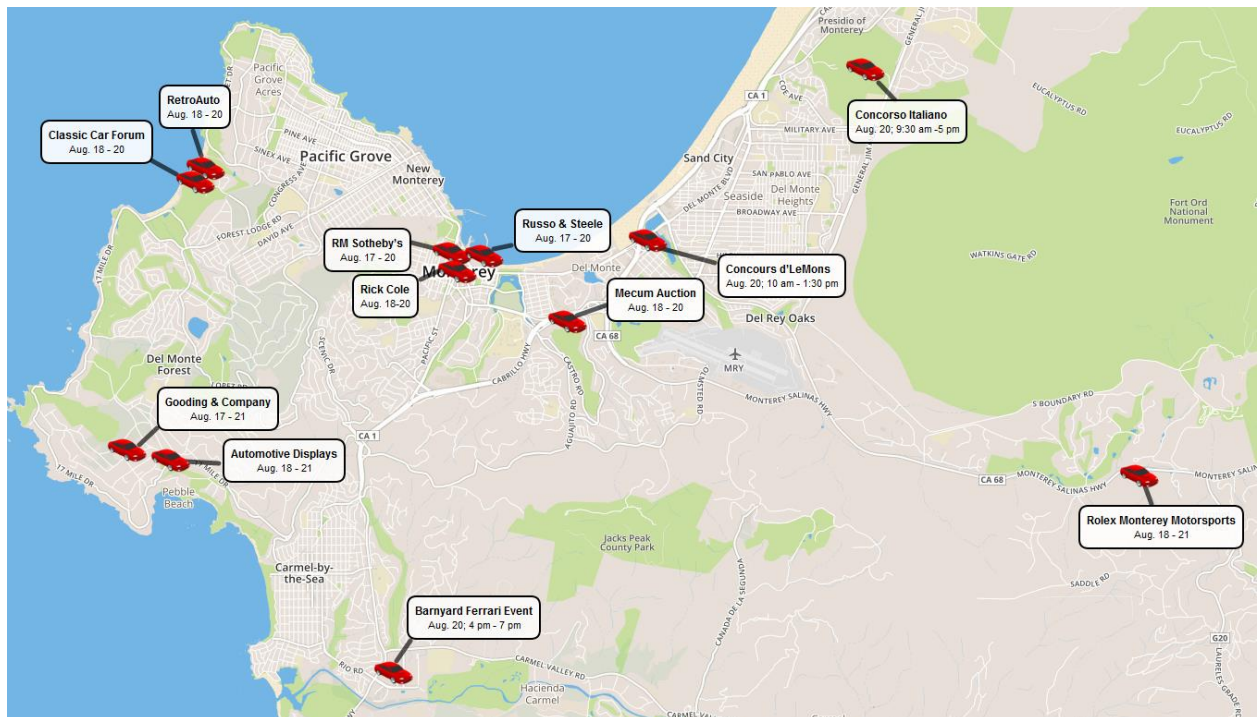



**Sunday, August 21<sup>st</sup>**

## **Monterey**

**Event: Rolex Monterey Motorsports Reunion**

**Location:** Mazda Raceway at Laguna Seca

**Time:** 8:30 am – 5 pm

**Road Closures:** South Boundary Road will be one-way traffic entering from 7 am – 2 pm. At 2:30 pm, it will become one-way outbound traffic.

**Best Access:** General parking and vehicles with red and brown parking permits are required to enter via South Boundary Road, accessible from Highway 218 and General Jim Moore Blvd. in Del Rey Oaks. Vehicles with blue and green parking permits may enter the circuit via Highway 68. Vehicles without parking passes will be directed to the purple parking lots. All others will be directed to the designated colored parking areas based on space availability.

**Tips:** Free parking available at Mazda Raceway Laguna Seca. MST bus service is not available.

## **Pebble Beach**

**Event: Pebble Beach Auctions presented by Gooding & Company**

**Location:** Pebble Beach Equestrian Center at the corner of Stevenson Drive and Portola Road

**Time:** Preview 9 am – 5:30 pm; Auction 6 pm – 10 pm

**Road Closures:** 17-Mile Drive will be closed to tourist traffic. Only residents, guests of residents and attendees of Pebble Beach events will be allowed access through the 17-Mile Drive gates. Visitors attending the events will require a ticket to enter the gates.

**Tips:** Event tickets include free parking and shuttle service within Pebble Beach. Upon entering 17-Mile Drive you will be directed to a parking spot along the road and trailing shuttles will pick you up wherever you are told to park. It is important that you follow the traffic instructors' parking directions as the shuttle buses have a specific route that they must follow. There are not specified shuttle locations.

There will also be a general parking area near the Equestrian Center. The parking entrance is on Forest Lake Road.

Carmel-by-the-Sea Shuttle Service will run from Carmel Plaza on Ocean Avenue to Pebble Beach starting at 8 am. The last shuttle will depart from Pebble Beach at 6 pm. Cost is \$25 per person.

Free parking is available in Carmel-by-the-Sea at the Vista Lobos lot at 3<sup>rd</sup> Avenue & Junipero Street and at the Sunset Center lot on 8th Avenue between Mission and San Carlos Streets. Paid parking is available at Carmel Plaza, Mission Street between Ocean & 7<sup>th</sup> Avenues.

A wristband may be purchased in advance at the Carmel Chamber of Commerce Visitor Center or at the bus stop at the Carmel Plaza on Concours Sunday.

### **Event: 66<sup>th</sup> Annual Concours d'Elegance at Pebble Beach**

**Location:** The Lodge at Pebble Beach

**Time:** 10:30 am – 5 pm

**Road Closures:** 17-Mile Drive will be closed to tourist traffic. Only residents, guests of residents and attendees of Pebble Beach events will be allowed access through the 17-Mile Drive gates. Visitors attending the events will require a ticket to enter the gates.

**Tips:** Event tickets include free parking and shuttle service within Pebble Beach. Upon entering 17-Mile Drive you will be directed to a parking spot along the road and trailing shuttles will pick you up wherever you are told to park. It is important that you follow the traffic instructors' parking directions as the shuttle buses have a specific route that they must follow. There are not specified shuttle locations.

Carmel-by-the-Sea Shuttle Service will run from Carmel Plaza on Ocean Avenue to Pebble Beach starting at 8 am. The last shuttle will depart from Pebble Beach at 6 pm. Cost is \$25 per person.

Free parking is available in Carmel-by-the-Sea at the Vista Lobos lot at 3<sup>rd</sup> Avenue & Junipero Street and at the Sunset Center lot on 8th Avenue between Mission and San Carlos Streets. Paid parking is available at Carmel Plaza, Mission Street between Ocean & 7<sup>th</sup> Avenues.

A wristband may be purchased in advance at the Carmel Chamber of Commerce Visitor Center or at the bus stop at the Carmel Plaza on Concours Sunday.

### **Event: Automotive Fine Arts Society Exhibition**

**Location:** 18<sup>th</sup> Fairway of the Pebble Beach Golf Links

**Time:** 10:30 am - 4:30 pm

**Road Closures:** 17-Mile Drive will be closed to tourist traffic. Only residents, guests of residents and attendees of Pebble Beach events will be allowed access through the 17-Mile Drive gates. Visitors attending the events will require a ticket to enter the gates.

**Tips:** Event tickets include free parking and shuttle service within Pebble Beach. Upon entering 17-Mile Drive you will be directed to a parking spot along the road and trailing shuttles will pick you up wherever you are told to park. It is important that you follow the traffic instructors' parking directions as the shuttle buses have a specific route that they must follow. There are not specified shuttle locations.

Carmel-by-the-Sea Shuttle Service will run from Carmel Plaza on Ocean Avenue to Pebble Beach starting at 8 am. The last shuttle will depart from Pebble Beach at 6 pm. Cost is \$25 per person.

Free parking is available in Carmel-by-the-Sea at the Vista Lobos lot at 3<sup>rd</sup> Avenue & Junipero Street and at the Sunset Center lot on 8th Avenue between Mission and San Carlos Streets. Paid parking is available at Carmel Plaza, Mission Street between Ocean & 7<sup>th</sup> Avenues.

A wristband may be purchased in advance at the Carmel Chamber of Commerce Visitor Center or at the bus stop at the Carmel Plaza on Concours Sunday.

### **Event: Automotive Displays and Debuts**

**Location:** The Lodge at Pebble Beach, Concept Lawn

**Time:** All Day

**Road Closures:** 17-Mile Drive will be closed to tourist traffic. Only residents, guests of residents and attendees of Pebble Beach events will be allowed access through the 17-Mile Drive gates. Visitors attending the events will require a ticket to enter the gates.

**Tips:** Event tickets include free parking and shuttle service within Pebble Beach. Upon entering 17-Mile Drive you will be directed to a parking spot along the road and trailing shuttles will pick you up wherever you are told to park. It is important that you follow the traffic instructors' parking directions as the shuttle buses have a specific route that they must follow. There are not specified shuttle locations.

Carmel-by-the-Sea Shuttle Service will run from Carmel Plaza on Ocean Avenue to Pebble Beach starting at 8 am. The last shuttle will depart from Pebble Beach at 6 pm. Cost is \$25 per person.

Free parking is available in Carmel-by-the-Sea at the Vista Lobos lot at 3<sup>rd</sup> Avenue & Junipero Street and at the Sunset Center lot on 8th Avenue between Mission and San Carlos Streets. Paid parking is available at Carmel Plaza, Mission Street between Ocean & 7<sup>th</sup> Avenues.

A wristband may be purchased in advance at the Carmel Chamber of Commerce Visitor Center or at the bus stop at the Carmel Plaza on Concours Sunday.



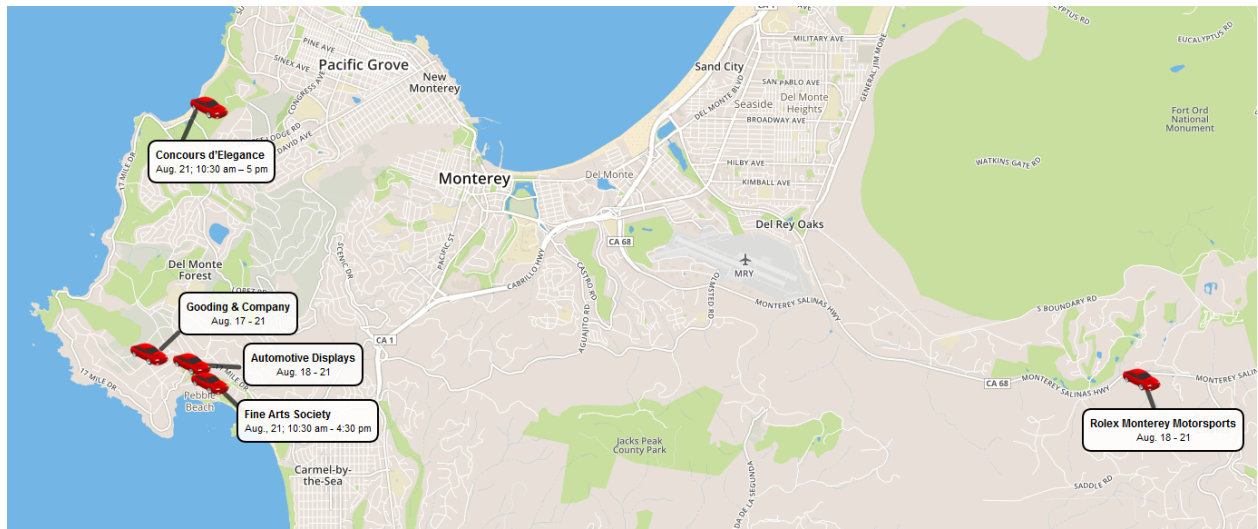

**MONTEREY**  
Grab life by the moments.®